

### 3. RUSSIAN WALZ

NACH DEM KANON NR 10: THE WALZING CAT FROM RUSSIA  
MY STRINGS NR.3

JOACHIM JOHOW

$\text{♩} = 234$

VIOLINE I  
VIOLINE II  
VIOLA  
VIOLONCELLO  
KONTRABASS  
KLAVIER

14

VL. I  
VL. II  
VLA.  
VC.  
KB.  
KLAV.

25

VL. I  
VL. II  
VLA.  
VC.  
KB.  
KLAV.

34

VL. I  
VL. II  
VLA.  
VC.  
KB.  
KLAV.

47

VL. I  
VL. II  
VLA.  
VC.  
KB.  
KLAV.

58

VL. I  
VL. II  
VLA.  
VC.  
KB.  
KLAV.

67

VL. I  
VL. II  
VLA.  
VC.  
KB.  
KLAV.

77

VL. I  
VL. II  
VLA.  
VC.  
KB.  
KLAV.

87

VL. I  
VL. II  
VLA.  
VC.  
KB.  
KLAV.

96 *tr*

VL. I  
VL. II  
VLA.  
VC.  
KB.  
KLAV.

*mf*  
*f*  
*arco*

107

VL. I  
VL. II  
VLA.  
VC.  
KB.  
KLAV.

*arco*

120

VL. I  
VL. II  
VLA.  
VC.  
KB.  
KLAV.

*arco*

133

VL. I  
VL. II  
VLA.  
VC.  
Kb.  
KLAV.

142

VL. I  
VL. II  
VLA.  
VC.  
Kb.  
KLAV.

152

VL. I  
VL. II  
VLA.  
VC.  
Kb.  
KLAV.

165

VL. I  
VL. II  
VLA.  
VC.  
KB.  
KLAV.

174

VL. I  
VL. II  
VLA.  
VC.  
KB.  
KLAV.

183

VL. I  
VL. II  
VLA.  
VC.  
KB.  
KLAV.

191

VL. I

VL. II

VLA.

Vc.

Kb.

KLAV.

### 3. RUSSIAN WALZ

NACH DEM KANON NR 10: THE WALZING CAT FROM RUSSIA  
MY STRINGS NR.3

JOACHIM JOHOW

$\text{♩} = 234$

4

14

24

34

44

54

64

72 *mf*

79

86

93 *f*

100

mf

109

121

145

154

163

170

176

182

188

195

### 3. RUSSIAN WALZ

NACH DEM KANON NR 10: THE WALZING CAT FROM RUSSIA  
MY STRINGS NR.3

JOACHIM JOHOW

$\text{♩} = 234$

4

14

24

34

44

54

63

72

82

92

100

### 3. RUSSIAN WALZ

NACH DEM KANON NR 10: THE WALZING CAT FROM RUSSIA  
MY STRINGS NR.3

JOACHIM JOHOW

$\text{♩} = 234$

4

14

24

34

44

54

63

72

82

92

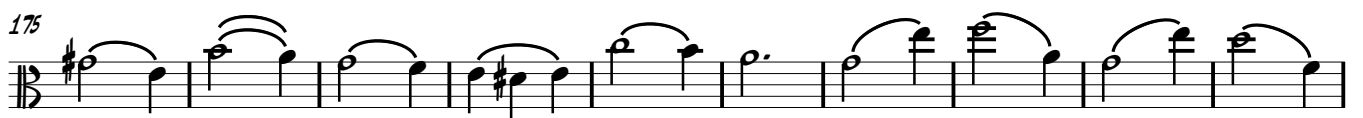

### 3. RUSSIAN WALZ

NACH DEM KANON NR 10: THE WALZING CAT FROM RUSSIA  
MY STRINGS NR.3

JOACHIM JOHOW

♩ = 234

12

24

35

46

58

69

81

93

103

112

121

131

140

149

157

165

177

189

195

# 3. RUSSIAN WALZ

NACH DEM KANON NR 10: THE WALZING CAT FROM RUSSIA  
MY STRINGS NR.3

JOACHIM JOHOW

$\text{♩} = 234$

KONTRABASS 

12

Kb. 

24

Kb. 

35

Kb. 

47

Kb. 

59

Kb. 

70

Kb. 

82

Kb. 

94

Kb. 

106

Kb. 

117

Kb. 

129

Kb. 

141

K.B.

153

K.B.

164

K.B.

176

K.B.

188

K.B.

195

K.B.

# 3. RUSSIAN WALZ

NACH DEM KANON NR 10: THE WALZING CAT FROM RUSSIA  
MY STRINGS NR.3

JOACHIM JOHOW

$\text{♩} = 234$

KLAVIER

KLAV.

KLAV.

KLAV.

KLAV.

KLAV.

KLAV.

54

KLAV.

60

KLAV.

66

KLAV.

73

KLAV.

79

KLAV.

85

KLAV.

PED.

91

KLAV.

97

KLAV.

104

KLAV.

113

KLAV.

121

KLAV.

130

KLAV.

PEO.

137

KLAV.

143

KLAV.

149

KLAV.

158

KLAV.

166

KLAV.

172

KLAV.

178

KLAV.

PED.

184

KLAV.

190

KLAV.

195

KLAV.